Bernalillo County Road Inventory
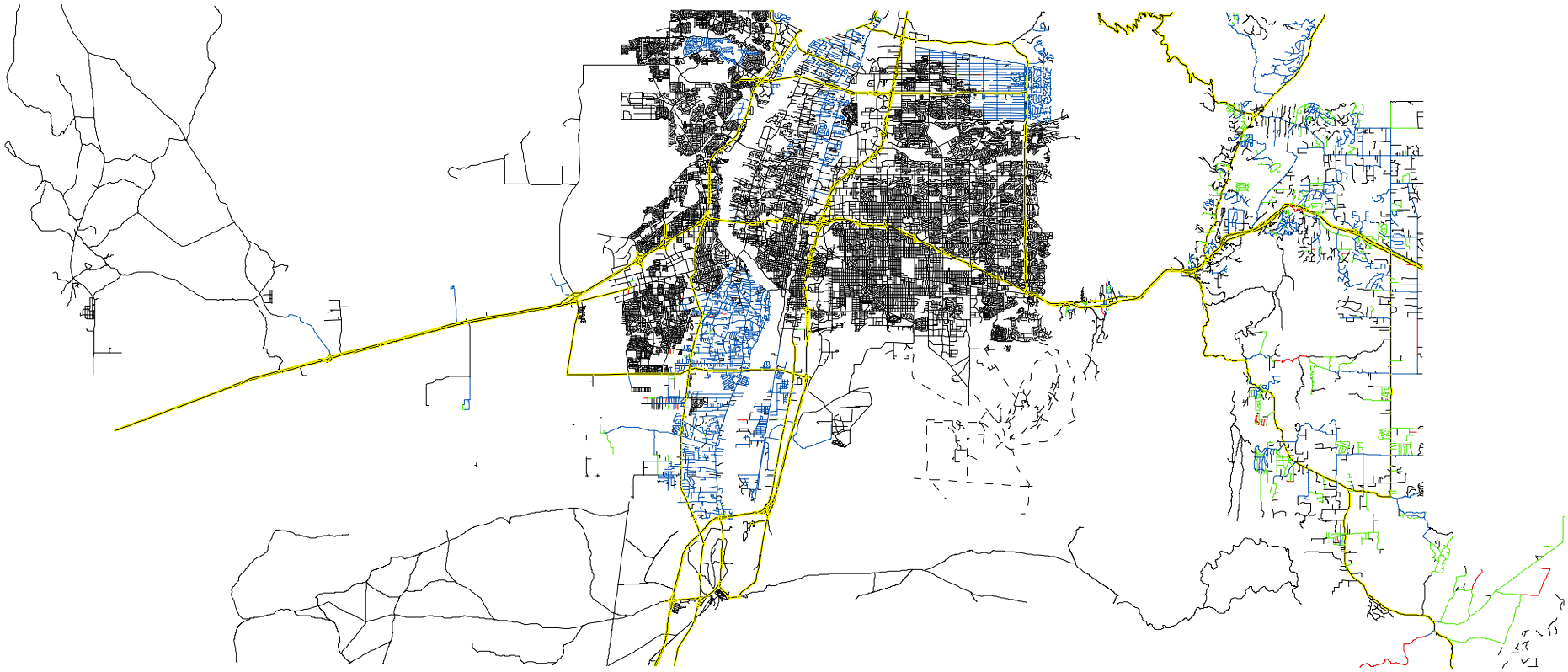
- BC Maintained/Dirt
- BC Maintained/Gravel
- BC Maintained/Pavement
- Not BC Maintained
- Rural Paths and Trails
- State Roads