Political Boundaries Within Bernalillo County

Senate Districts

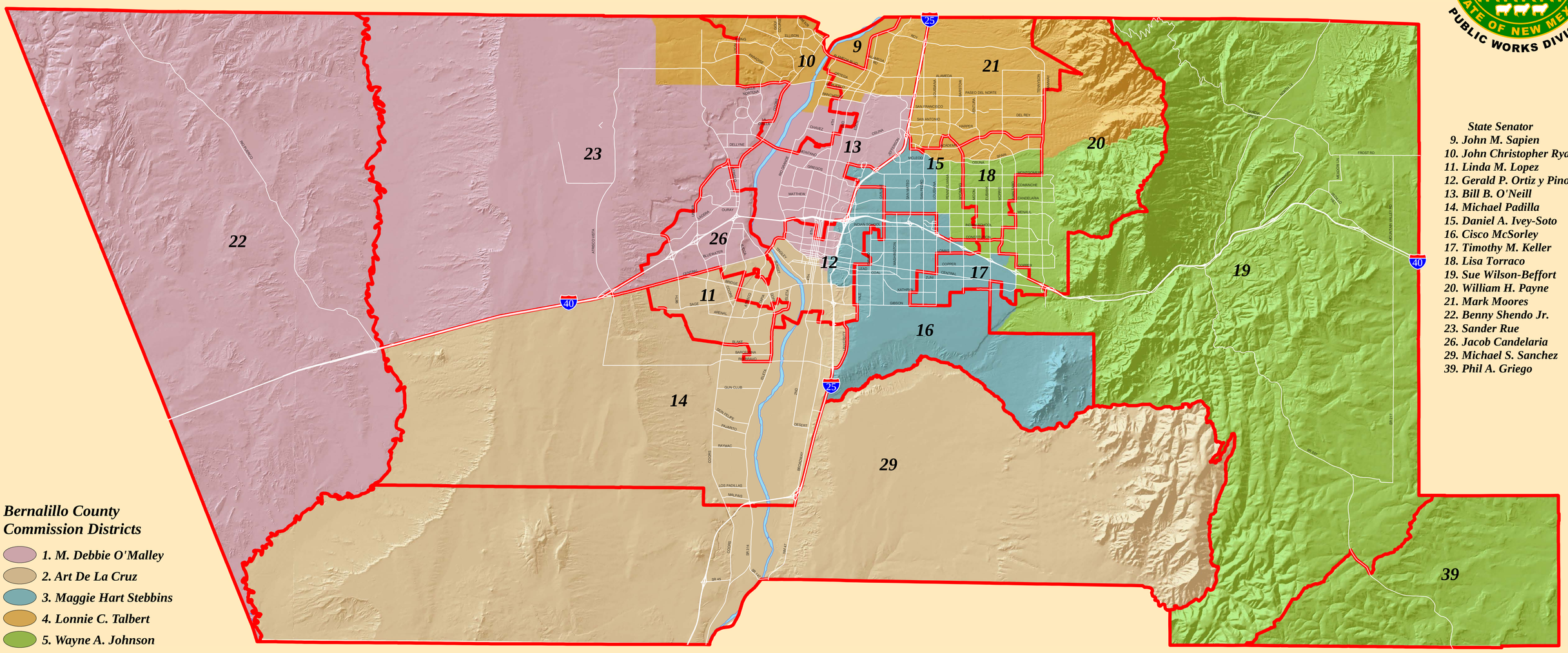

State Senator
9. John M. Sapien
10. John Christopher Ryan
11. Linda M. Lopez
12. Gerald P. Ortiz y Pino
13. Bill B. O'Neill
14. Michael Padilla
15. Daniel A. Ivey-Soto
16. Cisco McSorley
17. Timothy M. Keller
18. Lisa Torraco
19. Sue Wilson-Beffort
20. William H. Payne
21. Mark Moores
22. Benny Shendo Jr.
23. Sander Rue
26. Jacob Candelaria
29. Michael S. Sanchez
39. Phil A. Griego

Bernalillo County
Commission Districts

- *1. M. Debbie O'Malley*
- *2. Art De La Cruz*
- *3. Maggie Hart Stebbins*
- *4. Lonnie C. Talbert*
- *5. Wayne A. Johnson*

Representative Districts

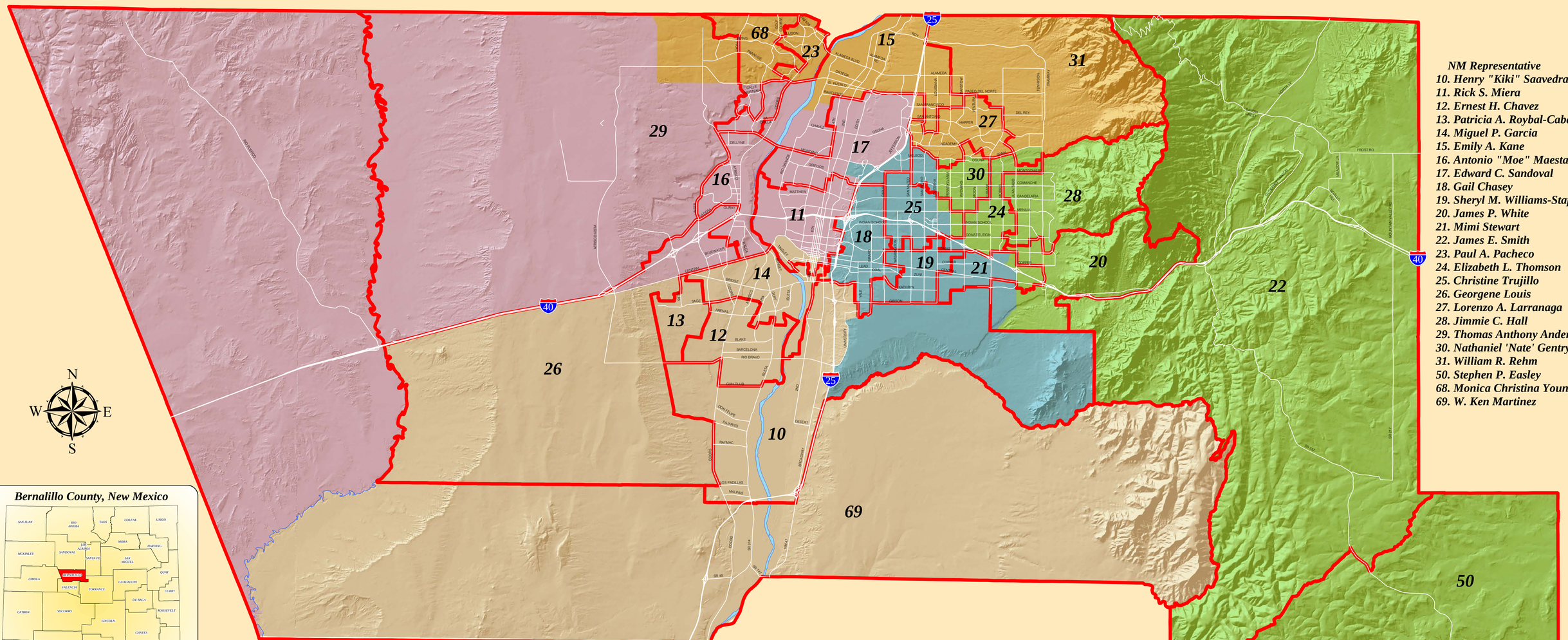

NM Representative
10. Henry "Kiki" Saavedra
11. Rick S. Miera
12. Ernest H. Chavez
13. Patricia A. Roybal-Caballero
14. Miguel P. Garcia
15. Emily A. Kane
16. Antonio "Moe" Maestas
17. Edward C. Sandoval
18. Gail Chasey
19. Sheryl M. Williams-Stapleton
20. James P. White
21. Mimi Stewart
22. James E. Smith
23. Paul A. Pacheco
24. Elizabeth L. Thomson
25. Christine Trujillo
26. Georgene Louis
27. Lorenzo A. Larranaga
28. Jimmie C. Hall
29. Thomas Anthony Anderson
30. Nathaniel 'Nate' Gentry
31. William R. Rehm
50. Stephen P. Easley
68. Monica Christina Youngblood
69. W. Ken Martinez

N
W E
S

Bernalillo County, New Mexico

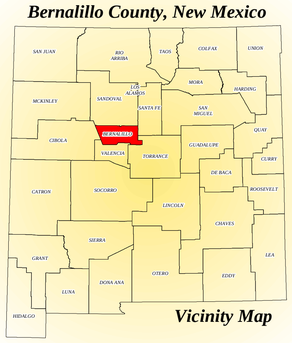

Vicinity Map

PUBLIC WORKS DIVISION – INFRASTRUCTURE PLANNING GEO RESOURCES GIS PROGRAM

Disclaimer: This information is for reference only. Bernalillo County assumes no liability for errors associated with the use of these data. Users are solely responsible for confirming data accuracy when necessary. Source data from Bernalillo County and the City of Albuquerque.

Path: Y:\Data\Transfer\orlando\Projects\CountyCommission\Muds\PoliticalBoundaries.mxd - Date: 12/18/2012 Time: 12:05:35 PM