APRIL 2014

ANIMAL CARE SERVICES

CALLS BY: YTD 2014

Jan	529
Feb	477
Mar	591
Apr	559
May	
Jun	
Jul	
Aug	
Sept	
Oct	
Nov	
Dec	
TOTAL	2156

FIELD ACTIVITY: 2014 YTD/2013/2012/2011/2010

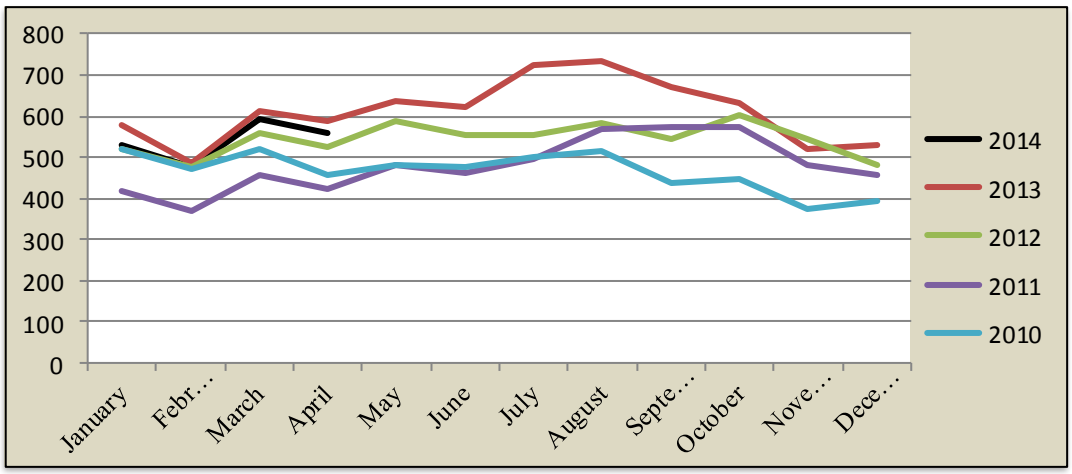

CALLS BY: ZIP CODE

87008	*5*
87015	*5*
87017	*1*
87047	*6*
87059	*32*
87104	*1*
87105	*352*
87107	*22*
87108	*1*
87109	*2*
87113	*18*
87114	*49*
87120	*1*
87121	*49*
87122	*11*
87123	*4*
March	559

	April	*YTD*	*%*
District 1	74	246	11.41%
District 2	401	1643	76.21%
District 3	0	0	0.00%
District 4	31	75	3.48%
District 5	52	189	8.77%
N/A	1	3	0.14%

CALLS BY: CITY/VILLAGE/DISTRICT

	Apr	*YTD*	*%*
Edgewood (unincorporated)	6	24	1.11%
Cedar Crest	5	15	0.70%
Carnuel	2	12	0.56%
Chilili	0	1	0.05%
Tijeras (unincorporated)	31	99	4.59%
Sandia Park/Sandia Knolls	6	23	1.07%
Unincorporated Bernalillo County	509	1982	91.93%

BREAKDOWN: ANIMALS IMPOUNDED*

	Feline	Canine	Other
Jan	45	113	0
Feb	39	147	0
Mar	41	123	5
Apr	88	145	4
May			
Jun			
Jul			
Aug			
Sep			
Oct			
Nov			
Dec			
TOTAL	213	528	9

*AS SUBMITTED BY ALBUQUERQUE ANIMAL WELFARE