MARCH 2014

ANIMAL CARE SERVICES

CALLS BY: YTD 2014

Jan	529
Feb	477
Mar	591
Apr	
May	
Jun	
Jul	
Aug	
Sept	
Oct	
Nov	
Dec	
TOTAL	1597

FIELD ACTIVITY: 2014 YTD/2013/2012/2011/2010

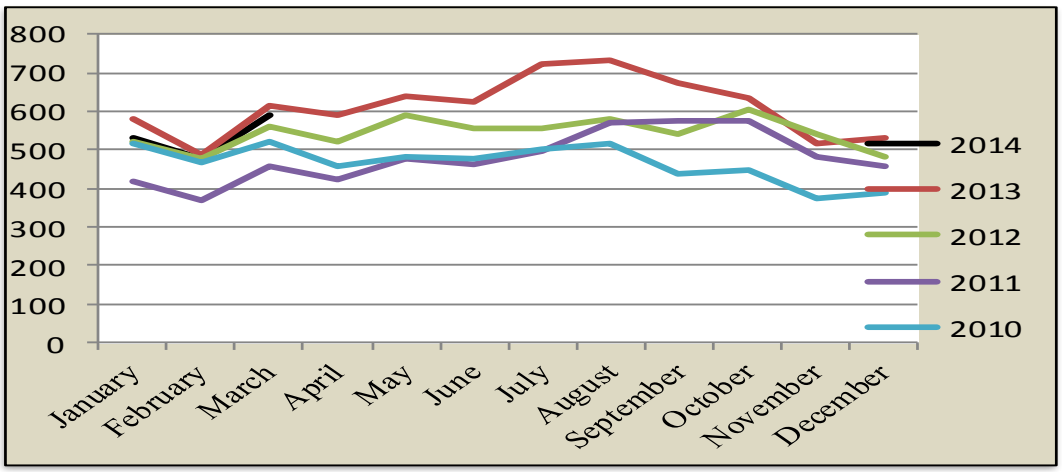

CALLS BY: ZIP CODE

87008	*3*
87015	*11*
87047	*7*
87059	*21*
87104	*2*
87105	*404*
87107	*24*
87108	*1*
87113	*4*
87114	*45*
87116	*1*
87120	*4*
87121	*56*
87122	*5*
87123	*3*
March	591

	March	*YTD*	*%*
District 1	71	172	10.77%
District 2	464	1242	77.77%
District 3	0	0	0.00%
District 4	9	44	2.76%
District 5	45	137	8.58%
N/A	2	2	0.13%

CALLS BY: CITY/VILLAGE/DISTRICT

	Mar	*YTD*	*%*
Edgewood (unincorporated)	10	18	1.13%
Cedar Crest	4	10	0.63%
Carnuel	2	10	0.63%
Chilili	0	1	0.06%
Tijeras (unincorporated)	21	68	4.26%
Sandia Park/Sandia Knolls	6	17	1.06%
Unincorporated Bernalillo County	548	1473	92.24%

BREAKDOWN: ANIMALS IMPOUNDED*

	Feline	Canine	Other
Jan	45	113	0
Feb	39	147	0
Mar	41	123	5
Apr			
May			
Jun			
Jul			
Aug			
Sep			
Oct			
Nov			
Dec			
TOTAL	125	383	5

*AS SUBMITTED BY ALBUQUERQUE ANIMAL WELFARE