# FEBRUARY 2014

# ANIMAL CARE SERVICES

## CALLS BY: YTD 2014

| | |
|---|---|
| Jan | 529 |
| Feb | 477 |
| Mar | |
| Apr | |
| May | |
| Jun | |
| Jul | |
| Aug | |
| Sept | |
| Oct | |
| Nov | |
| Dec | |
| TOTAL | 1006 |

## FIELD ACTIVITY: 2014 YTD/2013/2012/2011/2010

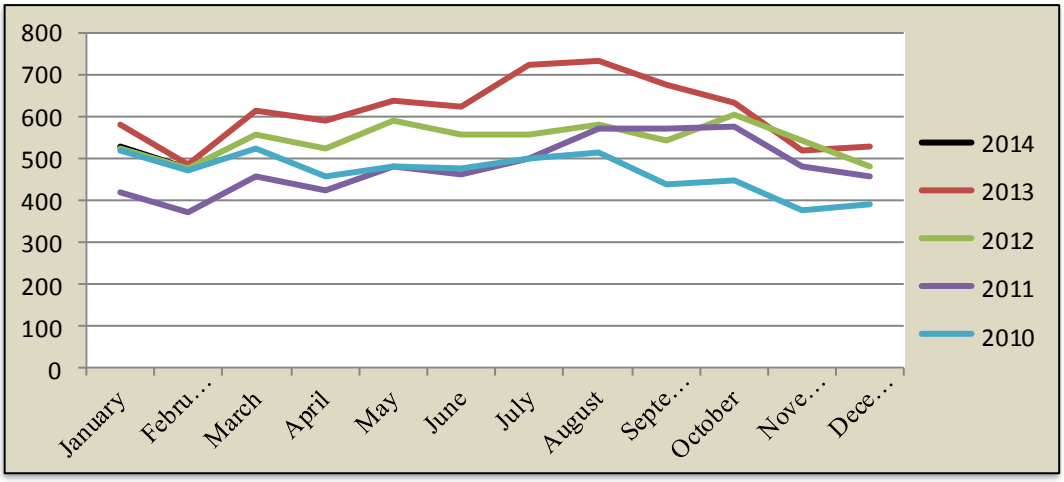


## CALLS BY: ZIP CODE

| | |
|---|---|
| *87002* | *4* |
| *87015* | *7* |
| *87047* | *9* |
| *87059* | *20* |
| *87102* | *1* |
| *87104* | *2* |
| *87105* | *319* |
| *87107* | *18* |
| *87113* | *6* |
| *87114* | *38* |
| *87121* | *43* |
| *87122* | *6* |
| *87123* | *4* |
| | |
| | |
| | |
| | |
| | |
| | |
| | |
| | |
| February | 477 |

| | *Feb* | *YTD* | *%* |
|---|---|---|---|
| *District 1* | 58 | 101 | 10.04% |
| *District 2* | 363 | 778 | 77.34% |
| *District 3* | 0 | 0 | 0.00% |
| *District 4* | 12 | 35 | 3.48% |
| *District 5* | 44 | 92 | 9.15% |
| *N/A* | 0 | 0 | 0.00% |

## CALLS BY: CITY/VILLAGE/DISTRICT

| | *Feb* | *YTD* | *%* |
|---|---|---|---|
| *Edgewood (unincorporated)* | 6 | 8 | 0.80% |
| *Cedar Crest* | 4 | 6 | 0.60% |
| *Carnuel* | 4 | 8 | 0.80% |
| *Chilili* | 0 | 1 | 0.10% |
| *Tijeras (unincorporated)* | 21 | 47 | 4.67% |
| *Sandia Park/Sandia Knolls* | 8 | 11 | 1.09% |
| *Unincorporated Bernalillo County* | 434 | 925 | 91.95% |

## BREAKDOWN: ANIMALS IMPOUNDED*

| | Feline | Canine | Other |
|---|---|---|---|
| Jan | 45 | 113 | 0 |
| Feb | 39 | 147 | 0 |
| Mar | | | |
| Apr | | | |
| May | | | |
| Jun | | | |
| Jul | | | |
| Aug | | | |
| Sep | | | |
| Oct | | | |
| Nov | | | |
| Dec | | | |
| TOTAL | 84 | 260 | 0 |

*AS SUBMITTED BY ALBUQUERQUE ANIMAL WELFARE