APRIL 2012

ANIMAL CARE SERVICES

CALLS BY: YTD 2012

Jan	522
Feb	476
Mar	558
Apr	523
May	
Jun	
Jul	
Aug	
Sept	
Oct	
Nov	
Dec	
TOTAL	2,079

FIELD ACTIVITY: 2012 YTD/2011/2010

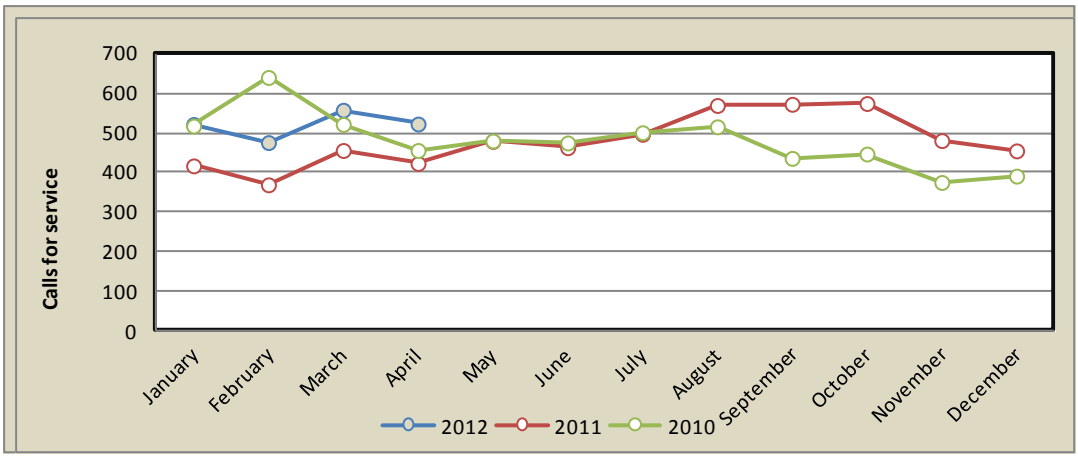

CALLS BY: ZIP CODE

87005	0
87008	6
87015	3
87047	9
87048	1
87059	22
87102	0
87105	330
87108	0
87121	44
87109	0
87104	0
87106	0
87107	19
87110	0
87111	0
87113	19
87114	56
87120	0
87122	9
87123	5
APR	523

CALLS BY: COMMISSION DISTRICT

	APR	YTD	%
District 1	75	241	11.6%
District 2	374	1,533	73.7%
District 3	0	1	0.1%
District 4	28	126	6.1%
District 5	46	177	8.5%
N/A	0	1	0.0%

BREAKDOWN: ANIMALS IMPOUNDED*

	Feline	Canine	Other
Jan	97	206	0
Feb	84	201	3
Mar	59	202	3
Apr	137	225	1
May			
Jun			
Jul			
Aug			
Sep			
Oct			
Nov			
Dec			
TOTAL	377	834	7

* AS SUBMITTED BY ALBUQUERQUE

CALLS BY: CITY/VILLAGE/DISTRICT

	APR	YTD	%
Edgewood (unincorporated)	3	14	1.0%
Cedar Crest	6	16	1.0%
Carnuel	4	11	1.0%
Chilili	0	1	0.0%
Tijeras (unincorporated)	20	86	4.0%
Sandia Park	7	31	1.0%
Unincorporated Bernalillo County	483	1,919	92.0%