AUGUST 2013

ANIMAL CARE SERVICES

CALLS BY: YTD 2013

Jan	580
Feb	486
Mar	607
Apr	590
May	639
Jun	607
Jul	722
Aug	732
Sept	
Oct	
Nov	
Dec	
TOTAL	4,963

FIELD ACTIVITY: 2013 YTD/2012/2011/2010

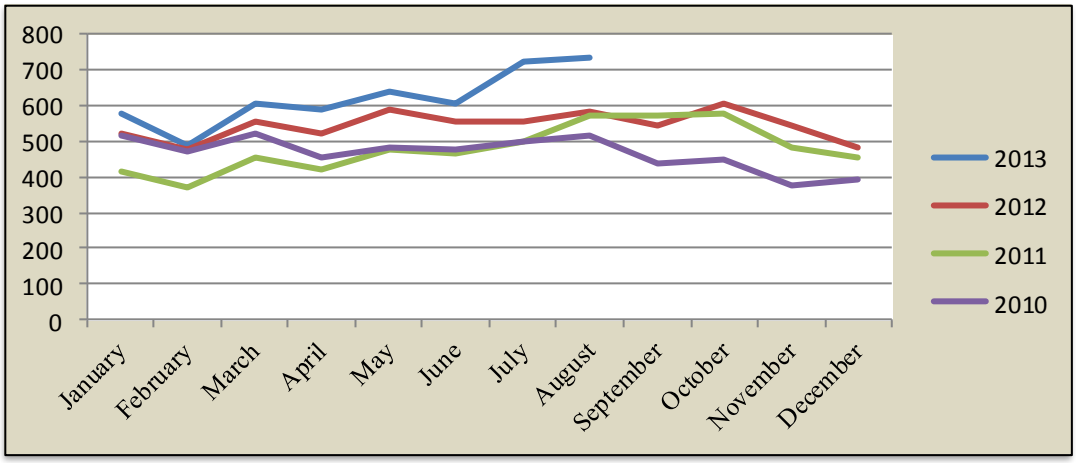

CALLS BY: ZIP CODE

87008	*7*
87015	*7*
87047	*12*
87048	*0*
87059	*22*
87102	*0*
87104	*0*
87105	*475*
87107	*23*
87109	*0*
87111	*0*
87112	*1*
87113	*13*
87114	*63*
87117	*0*
87120	*1*
87121	*73*
87122	*24*
87123	*9*
87124	*1*
98105	*1*
August	732

CALLS BY: COMMISSION DISTRICT

	August	*YTD*	*%*
District 1	87	563	11.34%
District 2	549	3,749	75.54%
District 3	0	0	0.00%
District 4	37	231	4.65%
District 5	59	421	8.48%
N/A	0	0	0.00%

CALLS BY: CITY/VILLAGE/DISTRICT

	August	*YTD*	*%*
Edgewood (unincorporated)	7	43	0.87%
Cedar Crest	7	43	0.87%
Carnuel	7	47	0.95%
Chilili	0	2	0.04%
Tijeras (unincorporated)	21	179	3.61%
Sandia Park/Sandia Knolls	12	76	1.51%
Unincorporated Bernalillo County	678	4,573	91.86%

BREAKDOWN: ANIMALS IMPOUNDED*

	Feline	Canine	Other
Jan	49	172	0
Feb	55	172	6
Mar	49	185	7
Apr	68	182	2
May	135	186	6
Jun	80	147	4
Jul	82	212	2
Aug	109	226	0
Sep			
Oct			
Nov			
Dec			
TOTAL	627	1482	27

*AS SUBMITTED BY ALBUQUERQUE ANIMAL WELFARE