AUGUST 2014

ANIMAL CARE SERVICES

CALLS BY: YTD 2014

Jan	529
Feb	477
Mar	591
Apr	559
May	650
Jun	614
Jul	754
Aug	786
Sept	
Oct	
Nov	
Dec	
TOTAL	4960

FIELD ACTIVITY: 2014 YTD/2013/2012/2011/2010

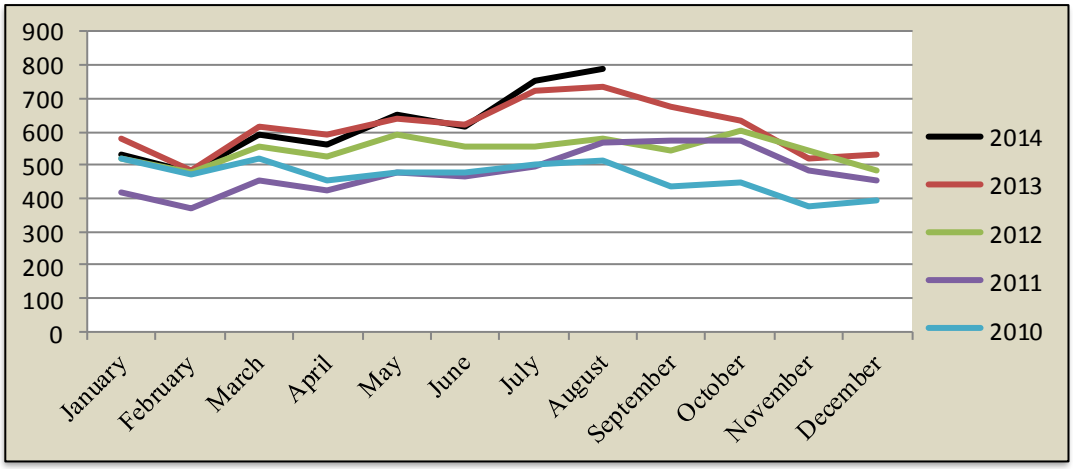

CALLS BY: ZIP CODE

87008	*16*
87015	*11*
87047	*8*
87048	*1*
87059	*41*
87102	*1*
87104	*3*
87105	*478*
87106	*1*
87107	*30*
87108	*1*
87109	*1*
87112	*1*
87113	*15*
87114	*66*
87115	*1*
87121	*86*
87122	*17*
87123	*5*
87151	*1*
87159	*2*
August	786

CALLS BY: COMMISSION DISTRICT

	August	*YTD*	*%*
District 1	99	547	11.03%
District 2	565	3745	75.50%
District 3	0	0	0.00%
District 4	33	204	4.11%
District 5	83	444	8.95%
N/A	6	20	0.40%

CALLS BY: JURISDICTION

	August	*YTD*	*%*
Edgewood (unincorporated)	10	57	1.15%
Cedar Crest	15	41	0.83%
Carnuel	3	19	0.38%
Chilili	0	1	0.02%
Tijeras (unincorporated)	35	221	4.46%
Sandia Park/Sandia Knolls	7	48	0.97%
Unincorporated Bernalillo County	716	4573	92.20%

BREAKDOWN: ANIMALS IMPOUNDED*

	Feline	Canine	Other
Jan	45	113	0
Feb	39	147	0
Mar	41	123	5
Apr	88	145	4
May	101	138	1
Jun	124	150	3
Jul	108	134	0
Aug	111	162	4
Sep			
Oct			
Nov			
Dec			
TOTAL	657	1112	17

*AS SUBMITTED BY ALBUQUERQUE ANIMAL WELFARE