MAY 2013

ANIMAL CARE SERVICES

CALLS BY: YTD 2013

Jan	580
Feb	486
Mar	607
Apr	590
May	639
Jun	
Jul	
Aug	
Sept	
Oct	
Nov	
Dec	
TOTAL	2,902

FIELD ACTIVITY: 2013 YTD/2012/2011/2010

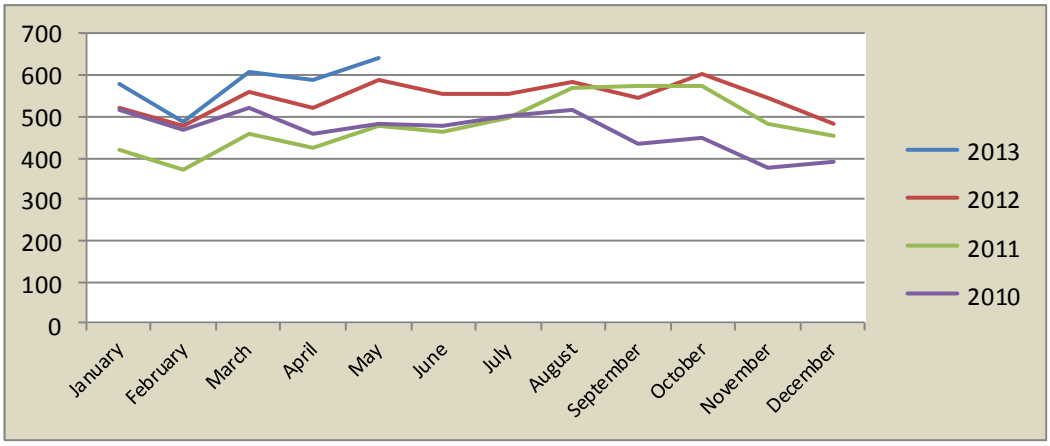

CALLS BY: ZIP CODE

87008	*8*
87015	*8*
87047	*14*
87048	*20*
87059	*0*
87102	*1*
87104	*402*
87105	*21*
87107	*0*
87109	*0*
87111	*0*
87112	*14*
87113	*61*
87114	*0*
87117	*2*
87120	*59*
87121	*17*
87122	*11*
87123	*0*
87124	*1*
87509	*1*
MAY	639

	MAY	*YTD*	*%*
District 1	85	288	9.92%
District 2	461	2,248	77.46%
District 3	0	0	0.00%
District 4	31	128	4.41%
District 5	62	238	8.20%
N/A	0	0	0.00%

CALLS BY: CITY/VILLAGE/DISTRICT

	MAY	*YTD*	*%*
Edgewood (unincorporated)	8	21	0.72%
Cedar Crest	8	24	0.83%
Carnuel	6	32	1.10%
Chilili	0	0	0.00%
Tijeras (unincorporated)	20	98	3.38%
Sandia Park/Sandia Knolls	12	40	1.38%
Unincorporated Bernalillo County	585	2,687	92.59%

BREAKDOWN: ANIMALS IMPOUNDED*

	Feline	Canine	Other
Jan	49	172	0
Feb	55	172	6
Mar	49	185	7
Apr	68	182	2
May	135	186	6
Jun			
Jul			
Aug			
Sep			
Oct			
Nov			
Dec			
TOTAL	356	897	21

*AS SUBMITTED BY ALBUQUERQUE ANIMAL WELFARE