NOVEMBER 2013

ANIMAL CARE SERVICES

CALLS BY: YTD 2013

Jan	580
Feb	486
Mar	607
Apr	590
May	639
Jun	607
Jul	722
Aug	732
Sept	655
Oct	633
Nov	517
Dec	
TOTAL	6,768

FIELD ACTIVITY: 2013 YTD/2012/2011/2010

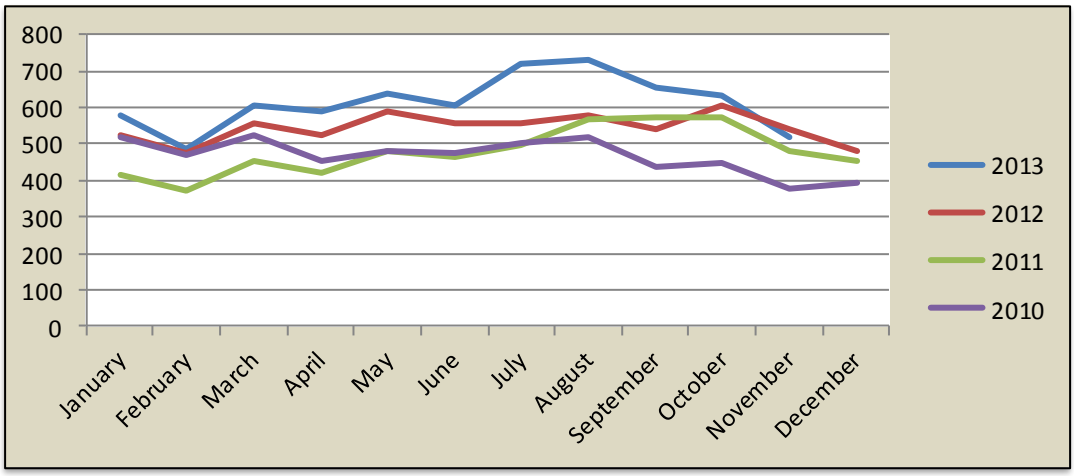

CALLS BY: ZIP CODE

87008	*2*
87015	*3*
87047	*7*
87048	*0*
87059	*14*
87102	*1*
87104	*0*
87105	*364*
87107	*12*
87109	*0*
87111	*0*
87112	*0*
87113	*16*
87114	*36*
87117	*0*
87120	*0*
87121	*41*
87122	*12*
87123	*6*
87124	*0*
48239	*0*
November	633

CALLS BY: COMMISSION DISTRICT

	November	*YTD*	*%*
District 1	48	752	11.11%
District 2	406	5,127	75.75%
District 3	0	0	0.00%
District 4	28	326	4.82%
District 5	32	553	8.17%
N/A	3	6	0.09%

CALLS BY: CITY/VILLAGE/DISTRICT

	November	*YTD*	*%*
Edgewood (unincorporated)	2	56	0.83%
Cedar Crest	2	56	0.83%
Carnuel	5	61	0.90%
Chilili	0	3	0.04%
Tijeras (unincorporated)	14	240	3.55%
Sandia Park/Sandia Knolls	7	102	1.51%
Unincorporated Bernalillo County	406	6,166	91.11%

BREAKDOWN: ANIMALS IMPOUNDED*

	Feline	Canine	Other
Jan	49	172	0
Feb	55	172	6
Mar	49	185	7
Apr	68	182	2
May	135	186	6
Jun	80	147	4
Jul	82	212	2
Aug	109	226	0
Sep	65	182	2
Oct	79	193	2
Nov	56	133	0
Dec			
TOTAL	827	1990	31

*AS SUBMITTED BY ALBUQUERQUE ANIMAL WELFARE