NOVEMBER 2014

ANIMAL CARE SERVICES

CALLS BY: YTD 2014

Jan	529
Feb	477
Mar	591
Apr	559
May	650
Jun	614
Jul	754
Aug	786
Sept	634
Oct	677
Nov	539
Dec	
TOTAL	6810

FIELD ACTIVITY: 2014 YTD/2013/2012/2011/2010

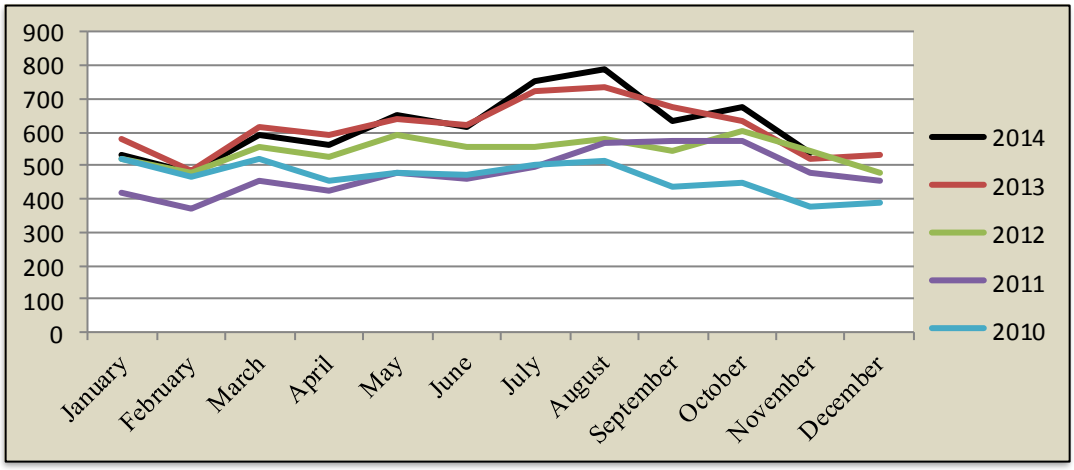

CALLS BY: ZIP CODE

87004	*1*
87008	*3*
87015	*4*
87047	*12*
87048	*1*
87059	*25*
87101	*2*
87102	*2*
87104	*2*
87105	*427*
87107	*24*
87112	*1*
87113	*12*
87114	*72*
87120	*1*
87121	*63*
87122	*20*
87123	*4*
87151	*1*
November	539

CALLS BY: COMMISSION DISTRICT

	November	*YTD*	*%*
District 1	64	780	11.45%
District 2	425	5135	75.40%
District 3	0	0	0.00%
District 4	16	289	4.24%
District 5	27	573	8.41%
N/A	7	33	0.48%

CALLS BY: JURISDICTION

	Nov.	*YTD*	*%*
Edgewood (unincorporated)	3	64	0.94%
Cedar Crest	2	49	0.72%
Carnuel	0	20	0.29%
Chilili	0	1	0.01%
Tijeras (unincorporated)	12	290	4.26%
Sandia Park/Sandia Knolls	3	66	0.97%
Unincorporated Bernalillo County	519	6320	92.80%

BREAKDOWN: ANIMALS IMPOUNDED*

	Feline	Canine	Other
Jan	45	113	0
Feb	39	147	0
Mar	41	123	5
Apr	88	145	4
May	101	138	1
Jun	124	150	3
Jul	108	134	0
Aug	111	162	4
Sep	96	142	7
Oct	98	137	5
Nov	74	110	1
Dec			
TOTAL	925	1501	30

*AS SUBMITTED BY ALBUQUERQUE ANIMAL WELFARE