OCTOBER 2013

ANIMAL CARE SERVICES

CALLS BY: YTD 2013

Jan	580
Feb	486
Mar	607
Apr	590
May	639
Jun	607
Jul	722
Aug	732
Sept	655
Oct	633
Nov	
Dec	
TOTAL	6,251

FIELD ACTIVITY: 2013 YTD/2012/2011/2010

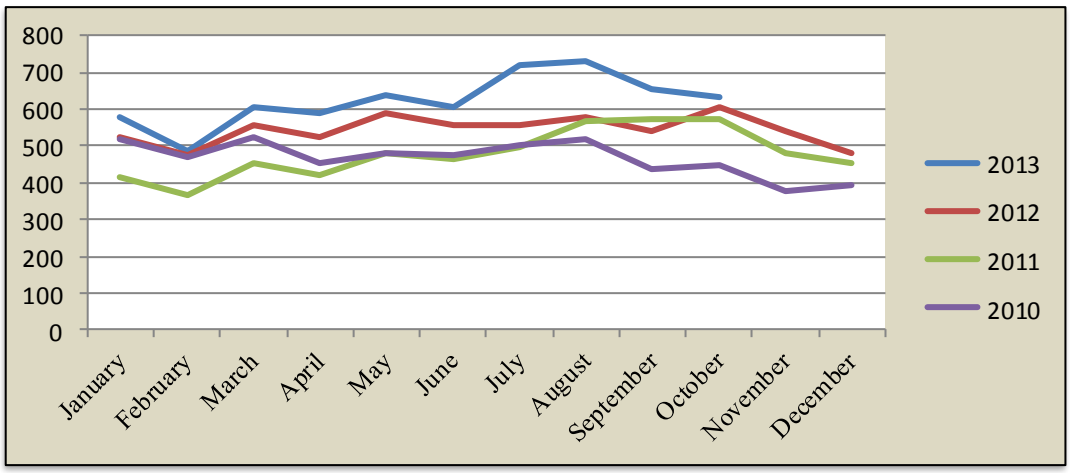

CALLS BY: ZIP CODE

87008	*5*
87015	*5*
87047	*11*
87048	*0*
87059	*20*
87103	*1*
87104	*0*
87105	*437*
87107	*23*
87109	*0*
87111	*3*
87112	*0*
87113	*15*
87114	*44*
87117	*0*
87120	*8*
87121	*42*
87122	*13*
87123	*4*
87124	*1*
48239	*1*
October	633

CALLS BY: COMMISSION DISTRICT

	October	*YTD*	*%*
District 1	75	704	11.26%
District 2	479	4,721	75.52%
District 3	0	0	0.00%
District 4	31	298	4.77%
District 5	45	521	8.33%
N/A	3	3	0.05%

CALLS BY: CITY/VILLAGE/DISTRICT

	October	*YTD*	*%*
Edgewood (unincorporated)	6	54	0.86%
Cedar Crest	6	54	0.86%
Carnuel	3	56	0.90%
Chilili	0	3	0.05%
Tijeras (unincorporated)	20	226	3.62%
Sandia Park/Sandia Knolls	8	95	1.52%
Unincorporated Bernalillo County	587	5,760	92.15%

BREAKDOWN: ANIMALS IMPOUNDED*

	Feline	Canine	Other
Jan	49	172	0
Feb	55	172	6
Mar	49	185	7
Apr	68	182	2
May	135	186	6
Jun	80	147	4
Jul	82	212	2
Aug	109	226	0
Sep	65	182	2
Oct	78	193	2
Nov			
Dec			
TOTAL	770	1857	31

*AS SUBMITTED BY ALBUQUERQUE ANIMAL WELFARE