SEPTMEBER 2013

ANIMAL CARE SERVICES

CALLS BY: YTD 2013

Jan	580
Feb	486
Mar	607
Apr	590
May	639
Jun	607
Jul	722
Aug	732
Sept	655
Oct	
Nov	
Dec	
TOTAL	5,618

FIELD ACTIVITY: 2013 YTD/2012/2011/2010

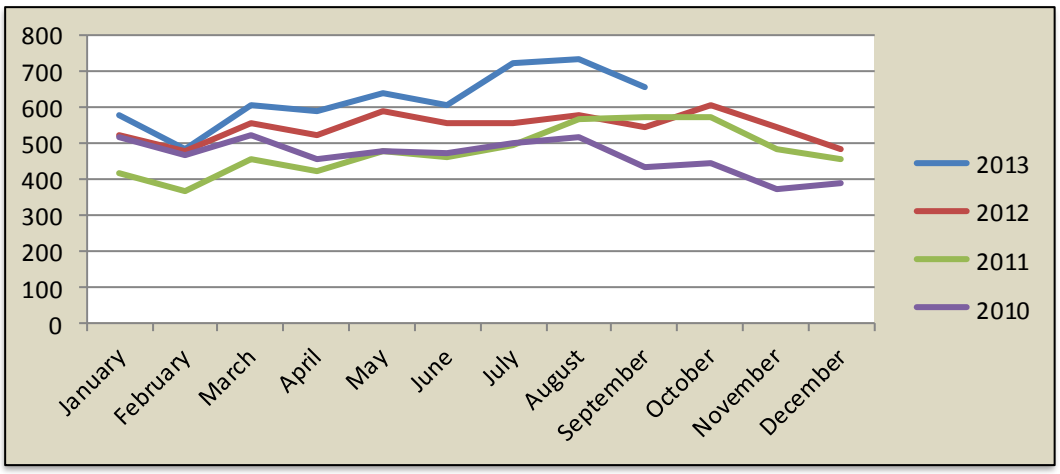

CALLS BY: ZIP CODE

87008	*5*
87015	*7*
87047	*12*
87048	*0*
87059	*27*
87102	*0*
87104	*1*
87105	*413*
87107	*12*
87109	*0*
87111	*0*
87112	*0*
87113	*17*
87114	*52*
87117	*0*
87120	*1*
87121	*83*
87122	*19*
87123	*6*
87124	*0*
September	655

CALLS BY: COMMISSION DISTRICT

	September	*YTD*	*%*
District 1	66	629	11.20%
District 2	496	4,242	75.51%
District 3	0	0	0.00%
District 4	36	267	4.75%
District 5	55	476	8.47%
N/A	0	0	0.00%

CALLS BY:

	Sept.	*YTD*	*%*
Edgewood (unincorporated)	5	48	0.85%
Cedar Crest	5	48	0.85%
Carnuel	6	53	0.85%
Chilili	1	3	0.94%
Tijeras (unincorporated)	27	206	0.05%
Sandia Park/Sandia Knolls	11	87	3.67%
Unincorporated Bernalillo County	600	5,173	92.08%

BREAKDOWN: ANIMALS IMPOUNDED*

	Feline	Canine	Other
Jan	49	172	0
Feb	55	172	6
Mar	49	185	7
Apr	68	182	2
May	135	186	6
Jun	80	147	4
Jul	82	212	2
Aug	109	226	0
Sep	65	182	2
Oct			
Nov			
Dec			
TOTAL	692	1664	29

*AS SUBMITTED BY ALBUQUERQUE ANIMAL WELFARE