JANUARY 2014

ANIMAL CARE SERVICES

CALLS BY: YTD 2014

Jan	529
Feb	
Mar	
Apr	
May	
Jun	
Jul	
Aug	
Sept	
Oct	
Nov	
Dec	
TOTAL	529

FIELD ACTIVITY: 2014 YTD/2013/2012/2011/2010

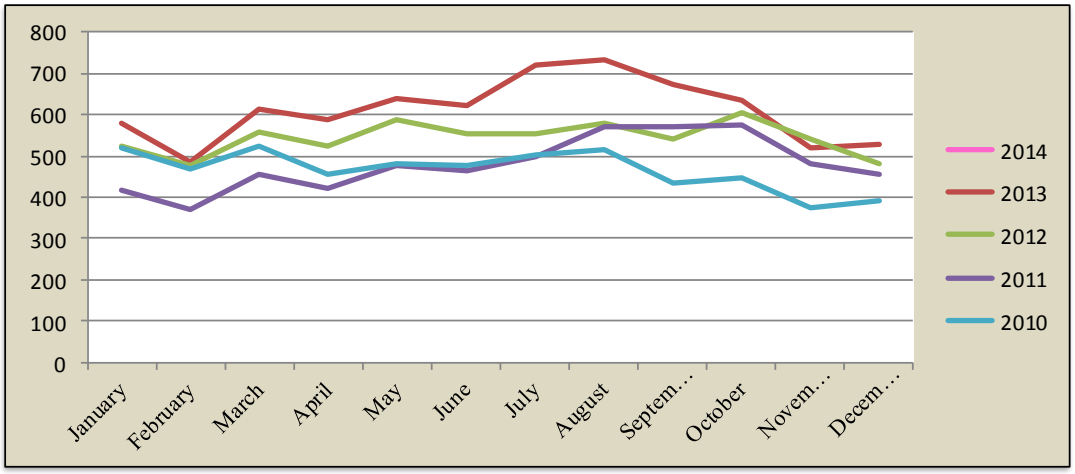

CALLS BY: ZIP CODE

87008	*2*
87015	*8*
87047	*4*
87059	*27*
87104	*1*
87105	*370*
87107	*13*
87113	*13*
87114	*29*
87116	*1*
87121	*44*
87122	*10*
87123	*7*
January	529

	Jan	*YTD*	*%*
District 1	43	43	8.13%
District 2	415	415	78.45%
District 3	0	0	0.00%
District 4	23	23	4.35%
District 5	48	48	9.07%
N/A	0	0	0.00%

CALLS BY: CITY/VILLAGE/DISTRICT

	Jan	*YTD*	*%*
Edgewood (unincorporated)	2	2	0.38%
Cedar Crest	2	2	0.38%
Carnuel	4	4	0.76%
Chilili	1	1	0.19%
Tijeras (unincorporated)	26	26	4.91%
Sandia Park/Sandia Knolls	3	3	0.57%
Unincorporated Bernalillo County	491	491	92.82%

BREAKDOWN: ANIMALS IMPOUNDED*

	Feline	Canine	Other
Jan	45	113	0
Feb			
Mar			
Apr			
May			
Jun			
Jul			
Aug			
Sep			
Oct			
Nov			
Dec			
TOTAL	45	113	0

*AS SUBMITTED BY ALBUQUERQUE ANIMAL WELFARE