MAY 2014

ANIMAL CARE SERVICES

CALLS BY: YTD 2014

Jan	529
Feb	477
Mar	591
Apr	559
May	650
Jun	
Jul	
Aug	
Sept	
Oct	
Nov	
Dec	
TOTAL	2806

FIELD ACTIVITY: 2014 YTD/2013/2012/2011/2010

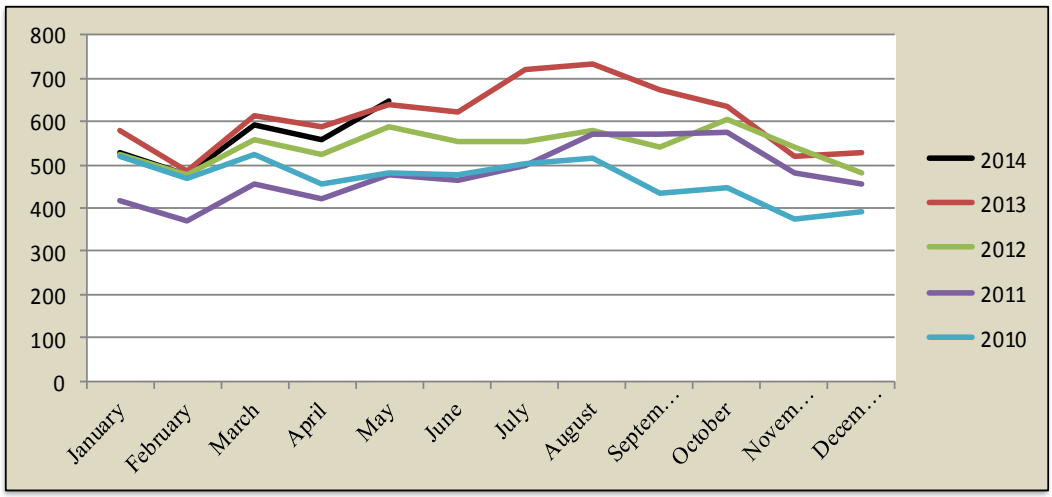

CALLS BY: ZIP CODE

87015	*8*
87047	*11*
87048	*4*
87059	*29*
87102	*3*
87104	*3*
87105	*426*
87107	*20*
87108	*1*
87111	*1*
87113	*13*
87114	*41*
87120	*1*
87121	*63*
87122	*23*
87123	*3*
May	650

CALLS BY: COMMISSION DISTRICT

	May	*YTD*	*%*
District 1	65	311	11.08%
District 2	492	2135	76.09%
District 3	0	0	0.00%
District 4	37	112	3.99%
District 5	55	244	8.70%
N/A	1	4	0.14%

CALLS BY: JURISDICTION

	May	*YTD*	*%*
Edgewood (unincorporated)	7	31	1.10%
Cedar Crest	2	17	0.61%
Carnuel	1	13	0.46%
Chilili	0	1	0.04%
Tijeras (unincorporated)	28	127	4.53%
Sandia Park/Sandia Knolls	11	34	1.21%
Unincorporated Bernalillo County	601	2583	92.05%

BREAKDOWN:

	Feline	Canine	Other
Jan	45	113	0
Feb	39	147	0
Mar	41	123	5
Apr	88	145	4
May	101	138	1
Jun			
Jul			
Aug			
Sep			
Oct			
Nov			
Dec			
TOTAL	314	666	10

*AS SUBMITTED BY ALBUQUERQUE ANIMAL WELFARE