OCTOBER 2011

ANIMAL CARE SERVICES

CALLS BY: YTD 2011

Jan	417
Feb	369
Mar	456
Apr	423
May	479
Jun	463
Jul	497
Aug	563
Sept	573
Oct	575
Nov	
Dec	
TOTAL	4815

FIELD ACTIVITY: 2011 YTD/2010

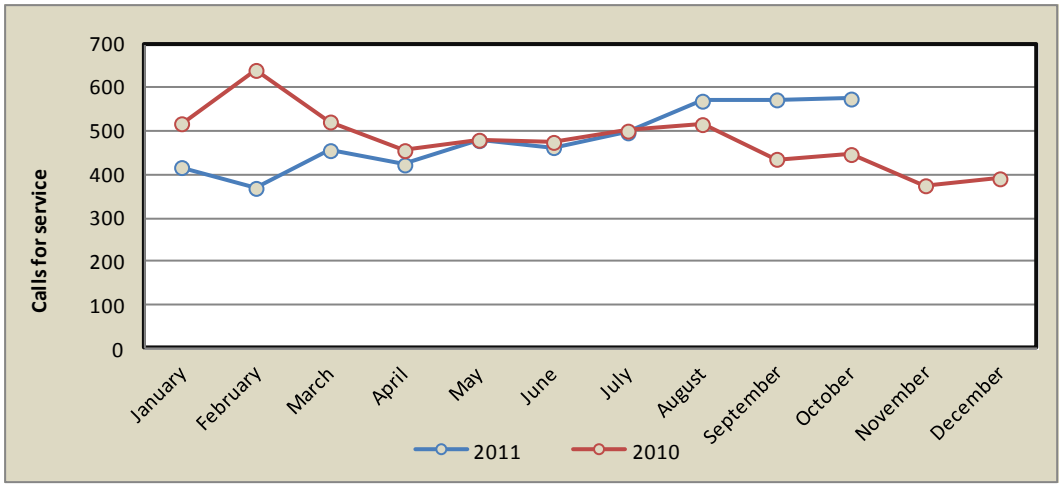

CALLS BY: ZIP CODE

N/A	0
87005	*0*
87008	*6*
87015	*1*
87047	*11*
87059	*27*
87123	*6*
87105	*356*
87106	*0*
87121	*42*
87109	*0*
87104	*0*
87107	*18*
87108	*1*
87110	*5*
87113	*14*
87114	*66*
87120	*1*
87122	*21*
87124	*0*
OCT	575

CALLS BY: COMMISSION DISTRICT

	OCT	*YTD*	*%*
District 1	86	731	15.1%
District 2	398	3395	70.5%
District 3	6	7	0.1%
District 4	35	232	4.8%
District 5	50	393	8.2%
N/A	0	57	1.2%

BREAKDOWN: ANIMALS IMPOUNDED*

	Feline	Canine	Other
Jan	42	126	0
Feb	36	89	1
Mar	56	125	0
Apr	61	113	0
May	190	155	2
Jun	233	158	2
Jul	104	185	0
Aug	135	189	0
Sep	142	182	0
Oct			
Nov			
Dec			
TOTAL	999	1322	5

* AS SUBMITTED BY ALBUQUERQUE ANIMAL WELFARE

CALLS BY: CITY/VILLAGE/DISTRICT

	OCT	*YTD*	*%*
Edgewood (unincorporated)	0	72	*1.5%*
Tijeras (unincorporated)	27	243	*4.9%*
Unincorporated Bernalillo County	548	4515	*93.5%*