Valle del Bosque Park

Trail Distance: .75 mile
Difficulty: Grade 1
Steps: 1,585
Trail Surface: 10-foot wide concrete

Hours: Dawn - dusk
Lighting: None

Attractions: Sports fields, playgrounds, access to Riverside Trail

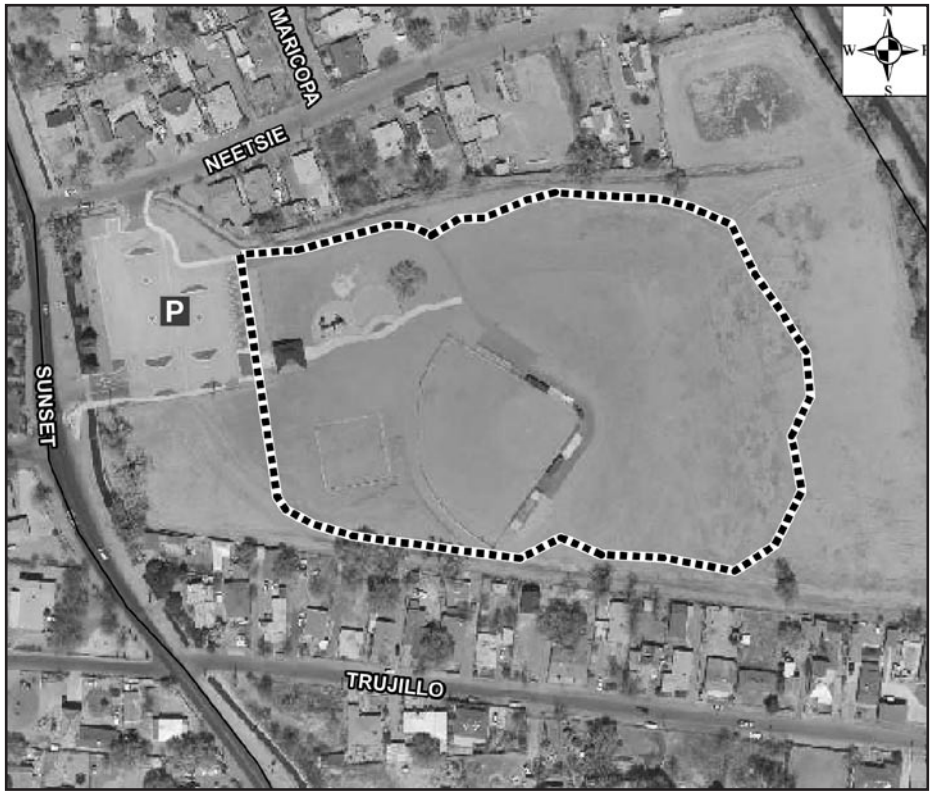

Nearby Major Cross Streets:
Sunset and Sunset Gardens SW

ABQ Ride:
None

Public Facilities:
None

Parking:
On site

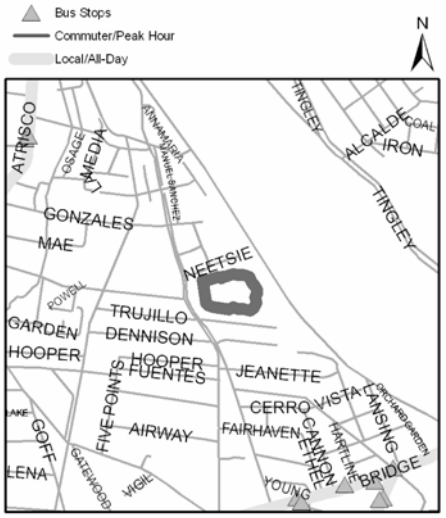

Zip Code
87105