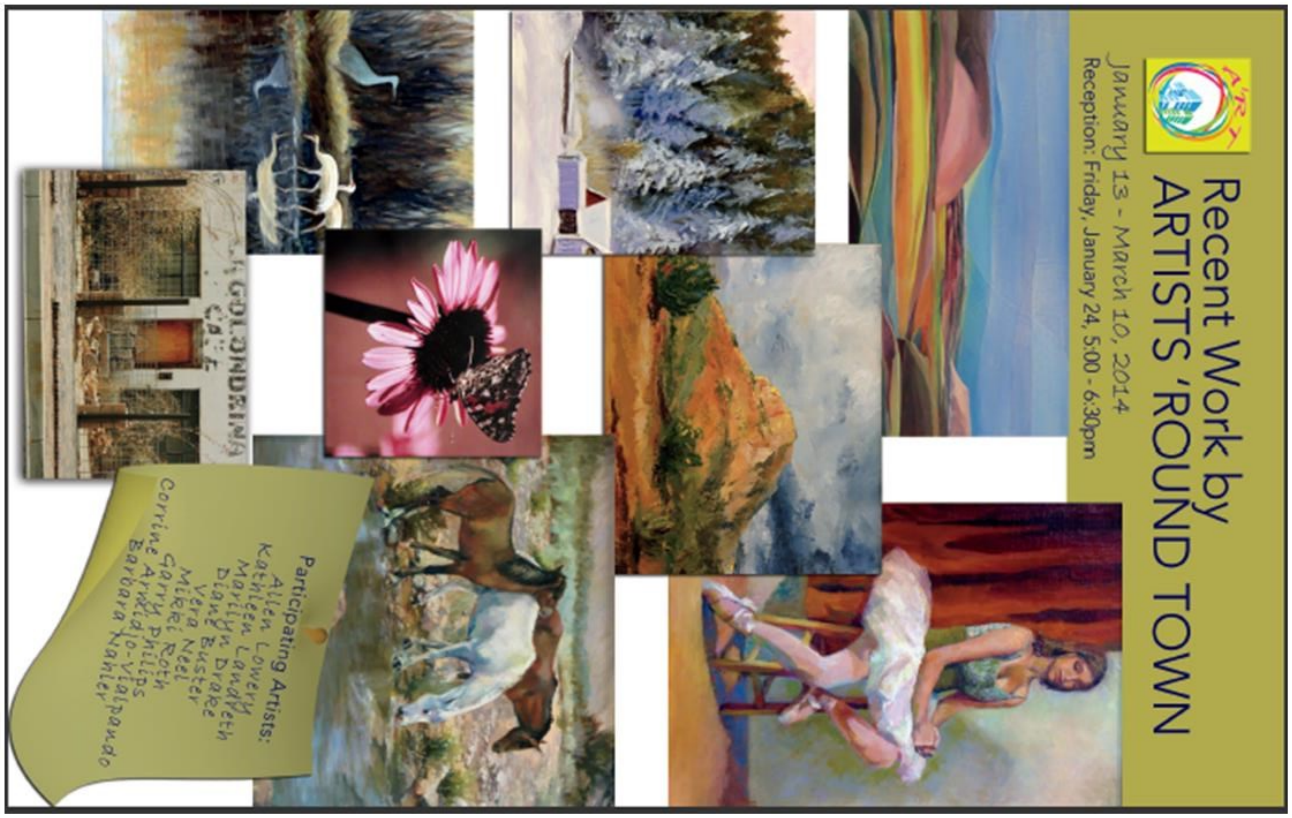

Bernalillo County Commissioner
Maggie Hart Stebbins

Invites you to an exhibit of
Recent Work by A'RT-Artists 'Round Town
January 13 – March 10, 2014

Artists' Reception
Friday, January 24, 2014, 5:00-6:30pm
City-County Government Building
10th Floor, 1 Civic Plaza, Suite 10111

This is the 28th in a series of exhibits highlighting the fabulous artists of District 3.

For more information, please call 505-468-7108 or visit
www.bernco.gov/commissioner-district-3/