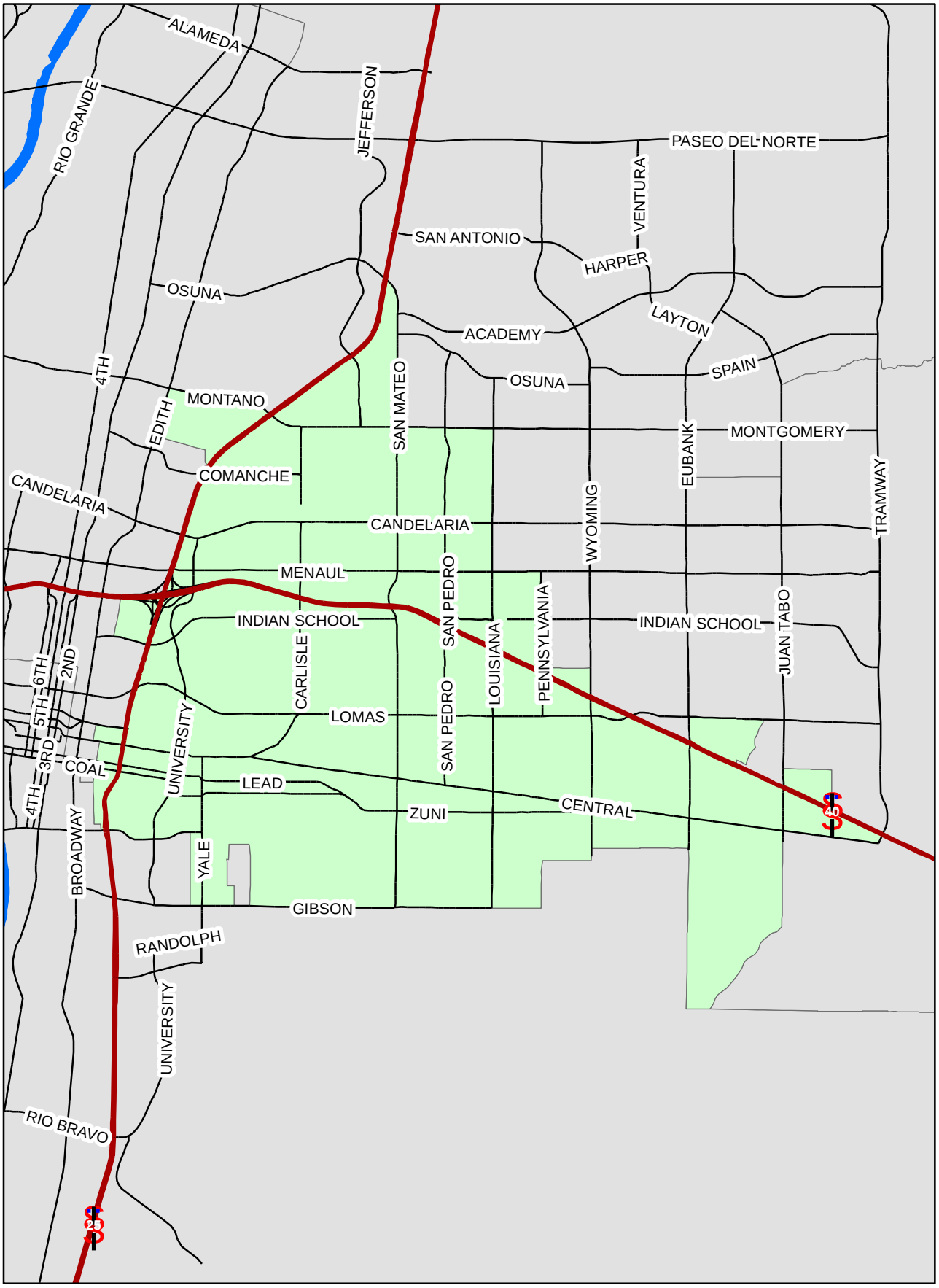Commission District # 3
Deanna A. Archuleta